

UMD

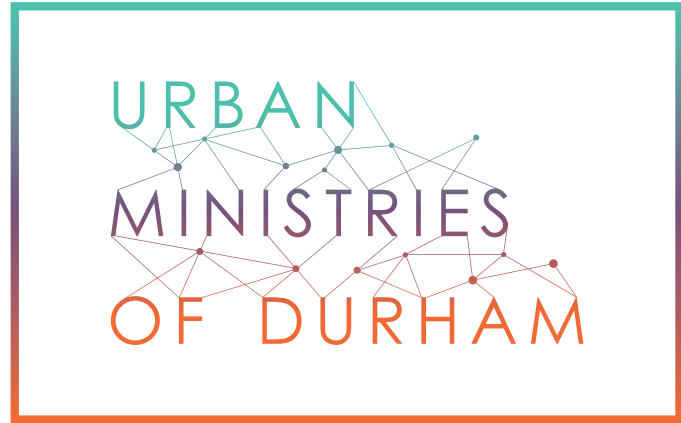

FOOD, SHELTER AND A FUTURE

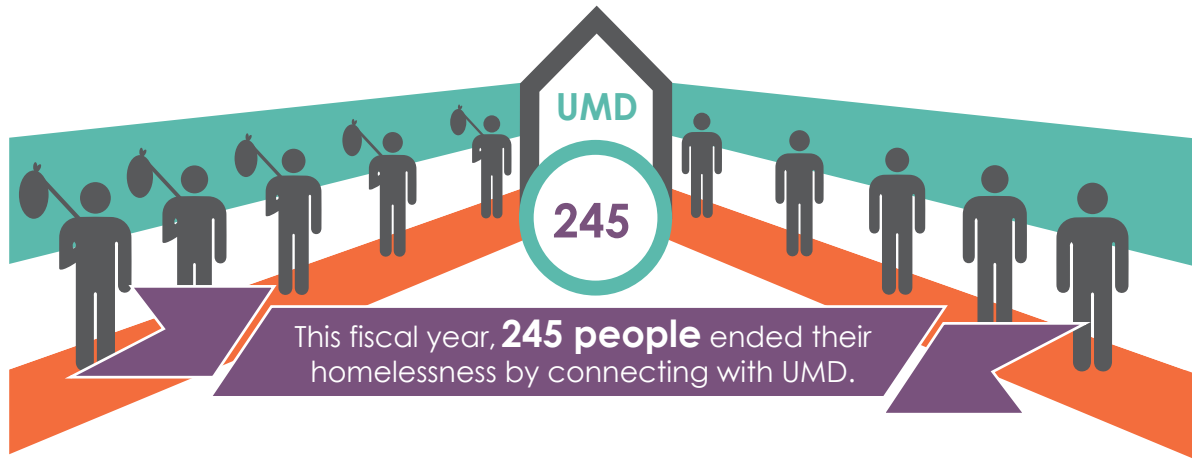

Annual report for fiscal year ending June 30, 2013

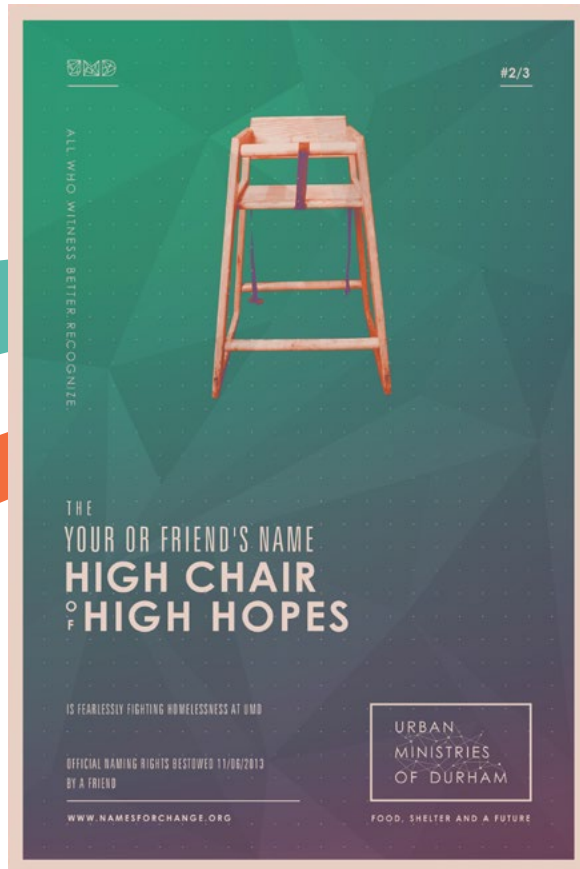

IT'S JUST STUFF -- UNTIL YOU DON'T HAVE IT

Connecting everyone who comes through our doors with food, shelter and a future requires a whole lot of stuff most of us take for granted. But at UMD, diapers, tampons, cans of corn and apartment keys become tools for ending homelessness. With the help of our friends at McKinney, we're selling naming rights to this stuff to show people how we do it and how critical every item is. For a few bucks -- or a few thousand -- you can lend your name or a friend's to one of our poverty-fighting tools and receive a certificate of authenticity like this one.

Visit NamesForChange.org -- and help spread the word

URBAN
MINISTRIES
OF DURHAM

Urban Ministries of Durham is all about connections. We connect clients to food, shelter and a future. We connect our volunteers and supporters to a purpose greater than themselves.

But most importantly, UMD connects us all to each other. It provides a place where the community intersects, where people who might never connect in their daily lives come together and discover that we're all more alike than we are different.

Urban Ministries of Durham's new logo emphasizes our role in making connections. It celebrates the diversity of people who treat one another as neighbors to create a just, healthy community. It captures our professionalism as we focus on the central goal of ending homelessness one person at a time.

This new look and the words above that crystallize the essential nature of what we do are a gift from the brilliant creative minds of McKinney. Durham's world-class advertising agency again this year partnered with Urban Ministries of Durham to help raise awareness of the needs of our poor and homeless neighbors -- and to help us connect more people to meeting their need.

The community joined together through UMD to help 245 homeless people find permanent homes in the fiscal year ended June 30, 2013. Two hundred and forty-five people! We fed, clothed, and sheltered thousands more. And in our 30th anniversary year, a few very close friends of UMD gave the money to do the most urgent renovations on our 30-year-old building, which will begin in January. Thank you!

Yet for all this success, we could not help every person in need. Though we have the knowledge and the will, and work leanly and efficiently, we still lack sufficient resources. With the curtailment of public benefits, for instance, more households seek help from our Food Pantry each week than we can serve. So we need to deepen our connections with supporters in the Triangle.

Will you help a little bit more? Will you connect your friends, your company, your community of faith, and your civic organization to a purpose greater than themselves: giving food, shelter and a future to hurting neighbors through UMD?

Sincerely,

Susan & Patrice

Susan Freya Olive, *Board Chair* & Patrice Nelson, *Executive Director*

Revenues by Source

Individuals	\$423,856	17%
Foundations	\$365,274	15%
County	\$164,440	7%
Federal, State & City	\$128,635	5%
Communities of Faith	\$108,614	4%
Business, Civic, & Community Groups	\$80,459	3%
Special Events	\$85,738	3%
Federal Campaign & Other	\$57,387	2%
In-Kind Donations*	\$1,092,217	44%
TOTAL	\$2,506,620	

* In-Kind Donations include: gifts of prepared and canned foods for the Café and Food Pantry; donated clothing for the Clothing Closet; supplies for the shelter; website design, development, and marketing services; legal and accounting services; and other volunteer services as reported in our audited financial statements.

Expenses by Category

Shelter	\$981,210	40%
Café	\$674,049	27%
Food Pantry & Clothing Closet	\$358,160	15%
Fundraising & Development	\$244,608	10%
Management & General	\$152,153	6%
Enrichment Program	\$41,277	2%
TOTAL	\$2,451,457	

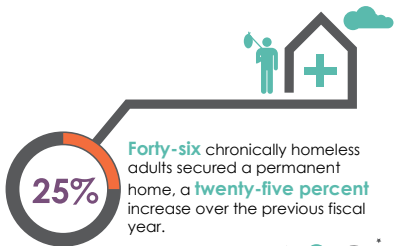
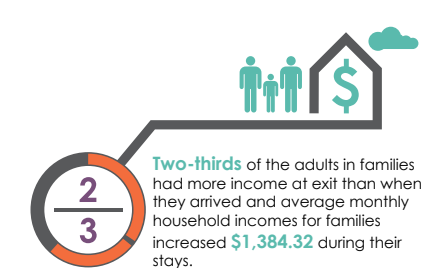
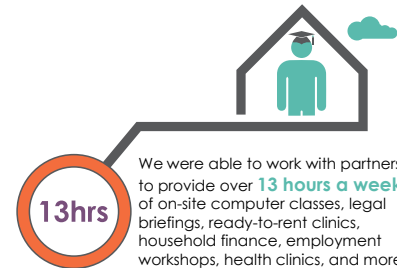
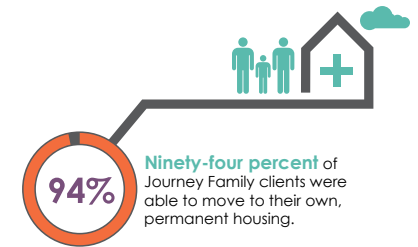
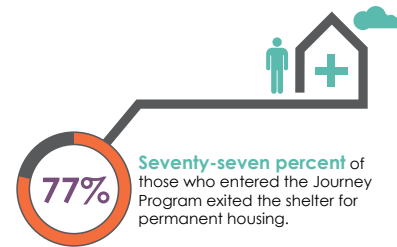
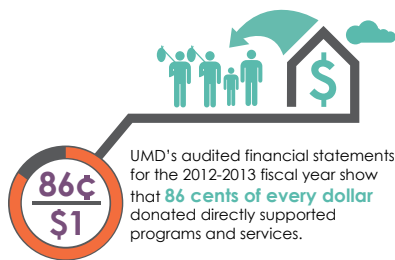

Donor List

This list reflects operating gifts received during Fiscal 2012-13, July 1, 2012 - June 30, 2013. We have made every effort to correctly list names; if there is any error, please email Christine Powers, cpowers@umduham.org, or call her at 919-682-0538, ext. 136

JOURNEY PARTNER CIRCLE

\$10,000+

- Anonymous
- David Ball & Susan Pochapsky
- Bart Ehrman Foundation Inc.
- BIN Charitable Foundation
- C.M. Herndon Foundation I.U.V.
- Cameron Charitable Trust
- City of Durham
- County of Durham
- Disabled American Veterans Charitable Trust
- Durham Congregations In Action
- The Eason Foundation
- Bart Ehrman
- Emergency Food and Shelter Program
- FEMA EFSP
- George Logan
- North Carolina State ESG Grant
- RTI International
- St. Phillips Episcopal Church
- The Stewards Fund
- Jon & Debbie Stonehouse
- Westminster Presbyterian Church

REBUILDERS

\$5,000-\$9,999

- Anonymous
- Bank of America Foundation
- Congregation at Duke University Chapel
- Harold Erickson
- First Presbyterian Church of Durham
- Fox Family Foundation
- GlaxoSmithKline Foundation
- Denise Hoganson & Stephen Davis
- Immaculate Conception Catholic Church
- Lincoln Community Health Center, Inc
- Marion Fund of Triangle Community Foundation
- Ron & Alice McLEAR
- Barbara Newborg
- Olive & Olive P. A.
- Andrew & Maggie Silton
- State Employees Combined Campaign-NC (SECC)
- Brian & Jennifer Vosburgh
- Watts Street Baptist Church
- Widmark Family Fund of TCF
- Allen & Claire Wilcox
- Beth El Synagogue

SUSTAINERS

\$1,000-\$4,999

- AICPA
- All Saints Church
- Alliance Architecture, PC
- Susan & Bill Amey
- Alexandra & William Anlyan
- Robert & Barbara Appleby
- Edward & Sylvia Arnett
- John & Sandra Atkins
- Backyard Fund of TCF
- Jay & Rachel Baker
- Duncan & Sara Beale
- Sarah Beckwith
- Greg Berg & Barbara Mozena
- Beskind - Robineau Family Fund

- Betsy B. Rollins Fund for Hunger in Durham of TCF
- Blacknall Memorial Presbyterian Church
- Blue Cross Blue Shield of North Carolina
- Rachel Bobbitt
- John & Ginny Bowman
- Tucker Bullock
- Larry & Nancy Bumgardner
- Caktus Consulting Group LLC
- Nell Cant
- Paul & Bessie Carrington
- Catholic Daughters of the Americas #1576
- Cisco Foundation
- Coronaca Fund of TCF
- Crossdaile Village Religious Life Committee
- Daniel and Karen Berman Foundation
- Duke Community Cares
- Duke Medicine
- Duke Memorial United Methodist Church
- Duke University Health System
- Duke's Chapel UMC
- Durham Academy
- Durham Chapel Hill Jewish Federation
- Durham County Cares Campaign
- Durham Merchants Association Charitable Foundation
- DurhamCares
- Cynthia Engle
- Evangelical Lutheran Church of America
- Randy Fletcher
- Laura Filcker
- Jeanne Flynn & Larry Noe
- The Forest at Duke Retirement Home
- Foundation For Life Care Planning Research, Inc.
- Michael Gillespie & Nancy Henley
- Bryan & Kelly Gilmer
- GlaxoSmithKline Inc.
- Robert Glenn & Connie Winstead
- Go Realty
- Lane Golden
- Carrick & Richard Goldner
- Greater NC Area CFC
- Randy & Sue Guptill
- Thomas Hadzor & Susan Ross
- Russell & Jean Hall
- J. Samuel & Marie Hammond
- Harriet T. Herring Endowment, NCCF
- Lyle Hart
- Mark & Beth Haskell
- Richard & Margaret Hodel
- Vanessa Hodges
- Wayne & Theresa Holden
- Charles & Anita Holton
- Holy Infant Catholic Church
- Mark Hopkins
- Daniel Hudgins & Ann McKown
- Andrew & Meaghan Hutson
- Harry & Mikey Hutson
- IBM Employee & Retiree Charitable Campaign
- Brooke Jenkins
- Jewish Community Foundation of Durham/Chapel Hill
- Jubilee Fund of TCF
- Julia Bakelaar Charitable Trust
- Margaret & Thomas Keller
- Phillip Kelley
- David & Cynthia King
- Koroberl
- Larrimore Family Foundation
- Erick & Sherry Larson
- G. Willis Logan
- Charles Logsdon
- Christine Macheimer
- Marcia Angle and Mark Trustin Fund of TCF
- Margaret & Jason Mathes
- James & Elizabeth Maxwell
- Maxwell, Freeman & Bowman, P.A.
- Gail McCormick
- Octerloney McDonald & Judith Orser
- Jennifer McGovern & Steven Uruhe
- T. Scott McIlhenny
- Kelly McLaurin
- McMannen United Methodist Church
- Merge Records Corporation
- Microsoft Matching Gifts Program
- Susan Miller
- Guthrie & L.C. Moore
- Joseph & Kay Morgan
- Mt. Sylvan United Methodist Church
- Murrey & Kristine Olmsted
- Elton & Myrtle O'Neal
- Outsiders Art & Collectibles
- Parkwood United Methodist Church
- David & Sara Pottenger
- Presbytery of New Hope
- William Reichert
- Martha Richardson
- Timothy Riggs & Carolyn Coolidge-Riggs
- Jonathan Robie
- Rogers Family Foundation
- Karen Romines & Connel Fullenkamp
- Timothy & Lori Rowe
- Stephen Schewel & Lao Rupert
- Sheltering Home Circle of The King's Daughters
- Stephen Smith & Beth Armbruster
- Snyder Watchorn Foundation, Inc.
- Judy Spears
- St. Luke's Episcopal Church
- St. Matthew Catholic Church
- St. Paul's Lutheran Church
- St. Stephen's Episcopal Church
- Bryant Stolp
- Shings Attached Productions, Inc
- Summit Church
- Talbert Building Supply
- Temple Baptist Church
- TOSA Foundation
- Trinity Avenue Presbyterian Church
- Eric & Julie Trott
- Union Missionary Baptist Church of Durham, Inc.
- United Therapeutics
- Vert & Vogue, LLC
- Cathy & Scott Voorhees
- Walmark Foundation
- Wells Fargo Foundation
- Whole Foods
- Will & Patsy Willimon
- Charles & Jean Wilson
- Woolton Packaging Services, Inc
- WITVD-TV, LLC/ABC11

FOUNDATIONS

\$100-\$999

- Bank of America Charitable Foundation
- Barnabas Fund of Triangle Community Foundation
- Brooks Family Fund of Fidelity Charitable Gift Fund
- Edwina M Nelson Charitable Fund of E.T. and Frances P. Rollins, Jr. Foundation
- Frances Lynn Fund of TCF
- Golden Corral Charitable Fund of TCF
- Harmonia Mundi Fund of TCF
- John H.E. Stelling Fund of the Comeric Char.Trst
- Joseph & Carlisle Harvard Charitable Gift Fund
- Kohn Philanthropic Fund of the Jewish Community Foundation
- Randolph R. & Shirley D. Few Charitable Fund TCF
- Ruth Z. Fleishman Foundation, Inc
- Shared Visions Foundation
- Svetkey - van der Horst Fund of TCF
- Teleflex Foundation
- Umesh and Usha Gulati Fund of TCF
- Z. Smith Reynolds Foundation, Inc.

CONGREGATIONS

\$100-\$999

- Aldersgate UMC Agape Circle
- Asbury UMC - Marvin Reep SS Class
- Asbury UMC - Ralph Mitchell Sunday School Class
- Asbury United Methodist Church
- Beacon Light Missionary Baptist Church
- Beth El Synagogue
- Bethany United Methodist Church
- Calvary United Methodist Church
- Covenant Presbyterian Church
- Eno River UUF Shared Giving Group
- Epworth United Methodist Church
- Epworth United Methodist Women
- First Calvary Baptist Church
- New Red Mountain Baptist Church
- Orange Grove Missionary Baptist Church
- Our Savior Lutheran Church
- Parkwood United Methodist Women
- Peace Covenant Church
- Pleasant Green United Methodist Women
- The Evangelist Prayer Band, Inc. - Refiner's Fire Community Church
- St. Paul UMC Cokesbury Class
- Trinity Avenue Pres. Church / Women
- Trinity UMC - Ladies of Circle 10
- Trinity United Methodist Church
- Wesley Class Mt. Sylvan UMC
- Women's Division GBGM of the UMC
- World Overcomers Christian Church

BUSINESS DONORS

\$100-\$999

- AAS-C
- Alston & Bird LLP
- Altered Image Hair Designers, Inc
- Bikram Yoga Durham
- Blackwell Street Management Co.

- Carpe Diem Cleaning
- Colbert & White Building Group, LLC
- Cooke Family Enterprise, Inc
- DTW Architects & Planners Ltd
- Duke Corporate Accounts Payable
- Duke Family Medicine Foundation
- Elmo's Diner
- Freelon Group
- Fullsteam Brewery
- Gericare & Health Services
- Haden Stanziale, PA
- Insurance Center of Durham
- JPMorgan Chase
- Kestenbaum Law Firm
- Kontek Systems Inc
- Magpie Boutique Inc
- McKinney Ventures, LLC
- Measurement Incorporated
- Morgan Stanley
- Oracle Corporation
- Piedmont Investment Advisors
- Practice Management Services, Inc
- Precision Door Service
- Regional Anesthesia, PLLC
- Scientific Properties, LLC
- Stancil & Company
- Strategic Evaluations, Inc
- Telka Arend-Ritter PC
- Tonya Marsh Dawson Agency LLC
- VIP Cuts
- Whiffer By Design

COMMUNITY GROUPS

\$100-\$999

- Camelot Academy National Honor Society
- Carolina Preserve Cares, Inc
- Durham Academy Middle School
- Durham Seven Stars
- Five Oaks Country Club
- Gamma Beta Chapter of Alpha Phi Alpha
- JustGive
- North Dakota Association for Justice
- Progressive Sertoma Club
- Serenity Group
- T E A Memorial Foundation
- Triangle Luncheon Civilian Club
- Virginia Trial Lawyers Association
- Watts Hospital Hillandale Neighborhood Assoc.

INDIVIDUALS

\$500-\$999

- Terry Allebaugh & Lori Pistor
- Joseph Alvarez
- William & Kristen Anderson
- Robert & Phyllis Andrews
- Michael Bacon
- Susan Beischer
- Elizabeth Bezera
- Jonathan Blitstein
- Jordan Capps
- Deborah & George Christie
- Loretta Clyburn
- Jonathan Cude
- Charles Delmar
- David Doak
- Edward & Stewart Embree
- James & Robin Farrin
- Paul Feldblum & Mary Boatwright

- Christopher Ford
- Gail Fowler
- Peter & Kim Fox
- Shirley Frederick
- Neil & Sharon Freedman
- W. Barker & Cavett French
- Rhoda Garrett
- Jennifer Garst & Shawn Sendlinger
- Christopher & Kimberley Geissler
- John & Muna Giragos
- Thomas & Sandra Gleich
- Lauren Goslin
- Robert & Beth Hallyburton
- Richard Harkrader & Lonna Dole
- Ethan & Victoria Herz
- Carl & Sylvia Herweyer
- Polly & David Hillsbeck
- Jessie Holleman
- Donald & Elizabeth Holt
- Sandy & Bill Hutchings
- Daniel Kaplan & Marian Abernathy
- Jonah Kendall
- Bill & Ann Kirkland
- Jason Klowning
- Robert Kokoska
- Dwayne Lee
- Gene & Diane Linfors
- Donald Loveland
- Douglas MacNair
- Michael Malone & Maureen Quilligan
- David Marshall
- Richard & Margaret McCann
- Sarah & Brian McGiverin
- Robert McNutt
- Thomas Metzloff
- Cynthia Meurling
- Johannes Horst Meyer
- Christina Millin
- Christine & Mitchell Mumma
- Sarah & R. Clayton Musser
- Napoleon Nelson
- Patrice Nelson
- Francis & Elizabeth Newman
- Wes & Elizabeth Newman
- Elizabeth Nicholson
- Paul & Rosanne Novak
- Robert Osborn
- Gary Pellom
- Betye Penick
- Fred & Ruth Porter
- Edward & Caroline Pritchett
- Jim & Mary Rawlings
- Mary Ross
- Duncan Smith
- David & Wendy Sotolongo
- Therese St. Peter
- Thomas Stokes
- Elizabeth Sugg
- Carol Thomson
- Stephen & Judy Thomson
- Janice Virtue
- Robert & Anna Walker
- Henry & Elizabeth Watkins
- Katherine & Douglas Wellemeyer
- Adam Wenzlik & Kathryn Bailey
- Yvette & Richard West
- Harriet Williams
- Joshua Wilson
- Abby & Gary Zarkin
- Karen Ziegler & Randa McNamara



P.O. Box 249
Durham, NC 27702

Patrice Nelson, Executive Director
919-682-0538, www.umdurham.org

Board of Directors

Susan Freya Olive	Chair
David Sotolongo	Vice Chair
Randy Fletcher	Treasurer
Bruce Plent	Secretary

Monica Barnes
Yolanda Brown
Sophia Caudle
James Collins
Byinna Crowder
Judge Patricia Evans
Laura Flicker
Elizabeth Hallyburton
Vanessa Hodges
Angela Holmes
Jim Jael
Brooke Jenkins
Jonah Kendall
James Maxwell
Frank Meachem
Janet Northen
Murray Olmsted
Alex Sapir
Bob Walker
Yvette West